

INVITATION TO BID

The City of Rochester, New Hampshire is accepting sealed bids for **"Hanson Pines Pavilion"**. Bids must be submitted in a sealed envelope plainly marked:

Hanson Pines Pavilion

Bid # 15-35

City of Rochester

31 Wakefield Street

Rochester, NH 03867

Attn: Purchasing Agent

All bids must be received no later than **"April 30, 2015"** at **2:15 PM**. Actual bid opening will be at Rochester City Hall, 31 Wakefield Street in Rochester NH, at **3:00 PM**. No late bids, faxed, e-mailed or telephone bids will be accepted. Bid proposals and specifications may be obtained by visiting www.rochesternh.net, or emailing purchasing@rochesternh.net, or by contacting the Purchasing Agent at City Hall, 31 Wakefield Street, Rochester, NH 03867, (603) 335-7602. All bid questions must be submitted in writing (email preferred) to the Purchasing Agent. Bidders are to monitor website for addendums, and postings of all bid questions and answers. All bid proposals must be made on the bid proposal forms supplied, and the bid proposal forms must be fully completed when submitted.

A mandatory walk through of the Hanson Pines Area will be held on Wednesday April 15, 2015 at 9:00 AM. Bidders will meet at the Rochester Community Center, 150 Wakefield Street, Suite 3, Rochester, NH 03867. All Bidders must attend.

TABLE OF CONTENTS

Scope of Work, Bid Documents, and Drawings-13 pages.....Section 1

Davis-Bacon Wage Rates and Payroll Form-7 pages.....Section 2

SECTION 1
SCOPE OF WORK, BID DOCUMENTS AND DRAWINGS

SCOPE OF WORK

The City of Rochester is soliciting bids for a Mesa Style Structure to be located at Hanson Pines Park in Rochester, NH. Mesa product is to be used as a product for comparison. Other similar manufacturer products will be considered.

Dimensions:

- Roof Dimensions 28'-0"x28'-0"
- Frame Dimensions 24'-0"x24'-0"
- Minimum Clearance 7'-6"
- Roof Height @ Peak 12'-10"
- Hip Roof 4:12 pitch
- Square Feet Under roof 784
- The building shall be 7"x7" square steel tube minimum. 188 wall thickness.
- All beams shall be structural steel tube.
- All bolts shall be A-307 or A-325 hard hidden at all connections.
- Roofing shall be 24 galvanized HR-36 steel pre-cut and pre-finished with ribs running with the slope of the roof.
- Trim shall be 24 galvanized pre-finished to match roofing.
- Fascia trim minimum size shall be 3 1/2" x 3 1/2" square, 24 gauge.
- Cee channels, (open or closed), "S" or "Zee" purlins, "I" beams or angle iron shall not be allowed.
- Contractor shall supply all materials.
- Contractor shall submit for review and approval bids and specs for approval along with a project schedule timeline with key milestones.

Selected contractor will be required to meet Davis Bacon Wage schedules and comply with all associated reporting activities.

All construction methods and materials shall be in accordance with BOCA codes. All work shall be performed in accordance with all applicable federal, state and local regulations.

This work must be completed and invoiced prior to June 30, 2015.

Cost for Structure (including all materials)\$ _____

COMPANY NAME: _____

CONTACT PERSON: _____

ADDRESS: _____

TELEPHONE# _____ **FAX#** _____ **E-MAIL** _____

SIGNATURE: _____

INSTRUCTION TO BIDDERS

PREPARATION OF BID PROPOSAL

1. The Bidder shall submit her/his proposal upon the form(s) furnished by the City (attached). The bidder shall specify a unit price for each pay item. All figures shall be in ink or typed.
2. If a unit price or lump sum bid already entered by the bidder on the proposal form is to be altered it should be crossed out with ink, the new unit price or lump sum bid entered above or below it, and initialed by the bidder, also with ink. In case of discrepancy between the prices written in words and those written in figures, the prices written in words shall govern.
3. The bidder's proposal must be signed with ink by the individual, by one or more members of the partnership, by one or more members or officers of each firm representing a joint venture, by one or more officers of a corporation, or by an agent of the contractor legally qualified and acceptable to the owner. If the proposal is made by an individual, his name and post office address must be shown, by a partnership the name and post office address of each partnership member must be shown; as a joint venture, the name and post office address of each must be shown; by a corporation, the name of the corporation and its business address must be shown, together with the name of the state in which it is incorporated, and the names, titles, and business addresses of the President, Secretary, and Treasurer.
4. All questions shall be submitted in writing to and received by the Purchasing Agent at the above address, a minimum of 7 days prior to the scheduled bid opening. The Purchasing Agent, will then forward both the question and the city's response to the question to all known prospective bidders.

IRREGULAR PROPOSALS

Bid proposals will be considered irregular and may be rejected for any of the following reasons:

1. If the proposal is on a form other than that furnished by the Owner or if the form is altered or any part thereof is detached.
2. If there are unauthorized additions, conditional or alternate bids, or irregularities of any kind which may tend to make the proposal incomplete, indefinite or ambiguous as to its meaning.
3. If the bidder adds any provisions reserving the right to accept or reject an award, or to enter into a contract pursuant to an award.
4. If the proposal does not contain a unit price for each pay item listed, except in the case of authorized alternate pay items.

DELIVERY OF BID PROPOSALS

When sent by mail, the sealed proposal shall be addressed to the City of Rochester, Purchasing Agent, 31 Wakefield Street, Rochester, NH 03867. All proposals shall be filed prior to the time and at the place specified in the invitation for bids. Proposals received after the time for opening of the bids will be returned to the bidder, unopened. Emailed or faxed bid proposals are not acceptable.

WITHDRAWAL OF BID PROPOSALS

A bidder will be permitted to withdraw his proposal unopened after it has been deposited if such request is received in writing prior to the time specified for opening the proposals.

PUBLIC OPENING OF BID PROPOSALS

Proposals will be opened and read publicly at the time and place indicated in the invitation for bids. Bidders, their authorized agents, and other interested parties are invited to be present.

DISQUALIFICATION OF BIDDERS

Either of the following reasons may be considered as being sufficient for the disqualification of a bidder and the rejection of her/his bid proposal(s):

1. Evidence of collusion among bidders.
2. Failure to supply complete information as requested by the bid specifications.

CONSIDERATION OF PROPOSALS

1. Bids will be made public at the time of opening and may be reviewed only after they have been properly recorded. In case of discrepancy between the prices written in words and those written figures, the prices written in words shall govern. In case of a discrepancy between the total shown in the proposal and that obtained by adding the products of the quantities of items and unit bid prices, the latter shall govern.
2. The right is reserved to reject any or all proposals, to waive technicalities or to advertise for new proposals, if in the judgment of the City, the best interest of the City of Rochester will be promoted thereby.
3. Bid results will be available on the website at www.rochesternh.net within 48 hours of the bid opening.

AWARD OF CONTRACT

The City holds the right, in its judgment, to award the contract to the bidder, which it feels is in the best interest of the City. If a contract is to be awarded, the Contractor/Vendor selection shall be based in part on possession of the necessary experience, organization, technical and professional qualifications, skills and facilities, reference checks, project understanding, approach, ability to comply with proposed or required time to completion or performance, licensing or certification, in good standing with Federal, State and Local agencies, possession of satisfactory record of performance, cost and to a responsible and qualified bidder whose proposal complies with all the requirements prescribed as soon as practical after the bid opening. No bid shall be withdrawn for a period of (60) sixty days subsequent to the opening of bids without the consent of the City of Rochester. The successful bidder will be notified, by the form mailed to the address on his proposal, that his bid has been accepted and that he has been awarded the contract.

CANCELLATION OF AWARD

The City reserves the right to cancel the award of any contract at any time before the execution of such contract by all parties without any liability or other claim against the City.

BID EVALUATION

In addition to the bid amount, additional factors will be considered as an integral part of the bid evaluation process, including, but not limited to:

1. The bidder's ability, capacity, and skill to perform within the specified time limits.
2. The bidder's experience, reputation, efficiency, judgment, and integrity.
3. The quality, availability and adaptability of the supplies and materials sold.
4. The bidder's past performance.
5. The sufficiency of bidder's financial resources to fulfill the contract.
6. The bidder's ability to provide future maintenance and/or services.
7. Any other applicable factors as the City determines necessary and appropriate (such as compatibility with existing equipment).

CONDITIONS AT SITE

Bidders shall be responsible for having ascertained pertinent local conditions, such as: location, accessibility and general character of the site. The character and extent of existing work within or adjacent to the site and any other work being performed thereon at the time of the submission of her/his bid.

LAWS, PERMITS AND REGULATIONS

1. The Contractor shall obtain and pay for all licenses and permits as may be required of him by law, and shall pay for all fees and charges for connection to outside services, and use of property other than the site of the work for storage of materials or other purposes.
2. The Contractor shall comply with all State and Local laws, ordinances, regulations and requirements applicable to work hereunder, including building code requirements. If the Contractor ascertains at any time that any requirement of this Contract is at variance with applicable laws, ordinances, regulations or building code requirements, she/he shall promptly notify the City of Rochester in writing.

CONTRACTOR'S AND SUBCONTRACTOR'S INSURANCE

1. The Contractor shall deliver with bid documents; certificates of all insurance required hereunder. The certificate shall state that the companies issuing insurance will endeavor to mail to the City of Rochester ten (10) days notice of cancellation, alteration or material change of any listed policies. The Contractor shall keep in force the insurance required herein for the period of the Contract. At the request of the City of Rochester, the Contractor shall promptly make available a copy of any and all listed insurance policies. The requested insurance must be written by a Company licensed to do business in New Hampshire at the time the policy is issued.
2. The City of Rochester, NH shall be listed as additional insured on all the Certificates of Insurance.

3. The Contractor shall require each Subcontractor employed on the Project to maintain the coverage listed below unless the Contractor's insurance covers activities of the Subcontractor on the Project.
4. No operations under this Contract shall commence until certificates of insurance attesting to the below listed requirements have been filed with and approved by the Department of Public Works, and the Contract approved by the City Manager.
 - a. Workmen's Compensation Insurance
Limit of Liability - \$100,000.00 per accident
 - b. Commercial General Liability
Limits of Liability
Bodily Injury: \$1,000,000.00 per occurrence, \$1,000,000.00 aggregate
Property Damage: \$500,000.00 per occurrence, \$200,000.00 aggregate
Combined Single Limit, Bodily Injury and Property Damage:
\$2,000,000.00 aggregate
 - c. Automobile Liability
Limits of Liability - \$500,000.00 per accident.
 - d. The Contractor shall indemnify, defend, and save harmless the City of Rochester and its agents and employees from and against any suit, action or claim of loss or expenses because of bodily injury. Including death at any time resulting there from, sustained by any person or persons or on account of damage to property, including loss of use thereof, whether caused by or contributed to by said City of Rochester, its agents, employees or others.

ACCIDENT PROTECTIONS

It is a condition of this Contract, and shall be made a condition of each subcontract entered into pursuant to the Contract. That a Contractor and any Subcontractors shall not require any laborer or mechanic employed in the performance of the Contract to work in surroundings or under working conditions which are unsanitary, hazardous, or dangerous to health or safety, as determined by construction safety and health standards of the Occupational Safety and Health Administration, United States Department of Labor, which standards include, by reference, the established Federal Safety and Health regulations for Construction. These standards and regulations comprise Part 1910 and Part 1926 respectively of Title 29 of the Code of Federal Regulations and are set forth in the Federal Register. In the event any revisions in the Code of Federal Regulations are published, such revisions will be deemed to supersede the appropriate Part 1910 and Part 1926, and be effective as of the date set forth in the revised regulation.

SUBCONTRACTS

1. Nothing contained in the Specifications or Drawings shall be construed as creating any contractual relationship between any Subcontractor and the City of Rochester. The Division or Sections of the Specifications are not intended to control the Contractor in dividing the work among Subcontractors or to limit the work performed by any trade.

2. The Contractor shall be as fully responsible to the City of Rochester for the acts and omissions of Subcontractors and of persons employed by her/him, as she/he is responsible for the acts and omissions of persons directly employed by her/him.

PROTECTION OF WORK AND PROPERTY

The Contractor shall, at all times, safely guard the City's property from injury or loss in connection with this Contract. She/he shall, at all times, safely guard and protect her/his own work and that of adjacent property from damage. All passageways, guard fences, lights and other facilities required for protection by State or Municipal laws, regulations and local conditions must be provided and maintained.

USE OF PREMISES AND REMOVAL OF DEBRIS

The Contractor expressly undertakes at his own expense:

1. To take every precaution against injuries to persons or damage to property;
2. To comply with the regulations governing the operations of premises which are occupied and to perform his Contract in such a manner as not to interrupt or interfere with the operation of the Institution;
3. To perform any work necessary to be performed after working hours or on Sunday or legal holidays without additional expense to the City, but only when requested to do so by the City;
4. To store his apparatus, materials, supplies and equipment in such orderly fashion at the site of the work as will not unduly interfere with the progress of his work or the work of any other Contractors;
5. Daily to clean up and legally dispose of (away from the site), all refuse, rubbish, scrap materials and debris caused by his operation. Including milk cartons, paper cups and food wrappings left by his employees, to the end that at all times the site of the work shall present a neat, orderly and workmanlike appearance;
6. All work shall be executed in a workmanlike manner by experienced mechanics in accordance with the most modern mechanical practice and shall represent a neat appearance when completed.

MATERIALS AND WORKMANSHIP

1. Unless otherwise specified, all materials and equipment incorporated into the work under the Contract shall be new. All workmanship shall be first class and by persons qualified in their respective trades.
2. Where the use of optional materials or construction method is approved, the requirements for workmanship, fabrication and installation indicated for the prime material or construction method shall apply wherever applicable. Required and necessary modifications and adjustments resulting from the substitution or use of an optional material or construction method shall be made at no additional cost to the City.

STANDARDS

1. Materials specified by reference to the number, symbol or title of a specific standard, such as a Commercial Standard, a Federal Specification, Department's Standard Specifications, a trade association standard or other similar standard. Shall comply with requirements in the latest revision thereof and any amendment or supplement thereto in effect on the date of advertisement, except as limited to type, class or grade or modified in such reference.
2. Reference in the Specifications to any article, device, product, material, fixture, form or type of construction by name, make or catalog number shall be interpreted as establishing a standard of quality and shall not be construed as limiting competition. In such cases the Contractor may, at his option, use any articles, device, product, material fixture, form or type of construction that, in the judgment of the City expressed in writing to all Bidders before opening of bids as an addendum, is an acceptable substitute to the specified.
3. Substitution During Bid Time: Whenever any particular brand or make of material or apparatus is called for in the Specifications, a Bidder's Proposal must be based upon such material or apparatus, or upon a brand or make which has been specifically approved as a substitution in an Addendum issued to all Bidders during the bidding time.
4. The intent is that the brand or make of material or apparatus that is called for herein establishes a standard of excellence that, in the opinion of the Consultant and Engineer, is necessary for this particular Project.
5. Substitution After Bid Opening: No substitutions will be considered after bids have been opened unless necessary due to strikes, lockouts, bankruptcy or discontinuance of manufacture, etceteras. In such cases, the Contractor shall apply to the City, in writing within ten (10) days of his realizing his inability to furnish the article specified, describing completely the substitution he desires to make.

EXTRAS

Except as otherwise herein provided, no charge for any extra work or material will be allowed unless the Director of Public Works has ordered the same, in writing.

GUARANTEE OF WORK

1. Except as otherwise specified, all work shall be guaranteed by the Contractor against defects resulting from the use of inferior materials, equipment or workmanship for one (1) year from the Date of Final Acceptance.
2. Make good any work or material, or the equipment and contents of said building or site disturbed in fulfilling any such guarantee.
3. In any case, wherein fulfilling the requirements of the Contract or of any guarantee, should the Contractor disturb any work guaranteed under another contract, the Contractor shall restore such disturbed work to a condition satisfactory to the Director of Public Works. And guarantee such restored work to the same extent as it was guaranteed under such other contracts.
4. If the Contractor, after notice, fails to proceed promptly to comply with the terms of the guarantee, the City of Rochester may have the defects corrected and the Contractor shall be

liable for all expense incurred.

5. All special guarantees applicable to definite parts of the work that may be stipulated in the Specifications or other papers forming a part of the Contract shall be subject to the terms of this paragraph during the first year of the life of such special guarantee.

DEFAULT AND TERMINATION OF CONTRACT

If the Contractor:

1. Fails to begin work under Contract within the time specified in the notice to proceed; or
2. Fails to perform the work with sufficient workers and equipment, or with sufficient materials to assume prompt completion of said work; or
3. Performs the work unsuitably or neglects or refuses to remove materials or to perform anew such work as may be rejected as unacceptable and unsuitable; or
4. Discontinues the prosecution of the work; or
5. Fails to resume work, which has been discontinued, within the time frames included in specifications; or
6. Becomes insolvent or has declared bankruptcy, or commits any act of bankruptcy or insolvency; or
7. Makes an assignment for the benefit of creditors; or
8. For any other causes whatsoever, fails to carry on the work in an acceptable manner the City of Rochester will give notice, in writing, to the Contractor for such delay, neglect, and default.

If the Contractor does not proceed in accordance with the Notice, then the City of Rochester will have full power and authority without violating the Contract to take the prosecution of the work out of the hands of the Contractor. The City of Rochester may enter into an agreement for the completion of said Contract according to the terms and conditions thereof, or use such other methods as in the City's opinion will be required for the completion of said Contract in an acceptable manner.

All extra costs and charges incurred by the City of Rochester as a result of such delay, neglect or default, together with the cost of completing the work under the Contract will be deducted from any monies due or which may become due to said Contractor. If such expenses exceed the sum which would have been payable under the contract, then the Contractor shall be liable and shall pay to the City of Rochester the amount of such excess.

OBTAINING BID RESULTS

Bid results will be available on the website at www.rochesternh.net within 48 hours of the bid opening.

CLASSIC
RECREATION
SYSTEMS, INC.

MESA MODEL

28'X 28'

SPECIFICATIONS

Dimensions:

Roof Dimensions	28'-0"x 28'-0"
Frame Dimensions	24'-0"x 24'-0"
Minimum Clearance	7'-6"
Roof Height @ Peak	±12'-10"
Hip Roof	4:12 pitch
Square Feet Under Roof	784

Columns shall be 7"x 7" square steel tube minimum .188 wall thickness.

All beams shall be structural steel tube sized according to engineering.

All bolts shall be A-307 or A-325 hard hidden at all connections.

Roofing shall be 24 ga. HR-36 steel pre-cut and pre-finished with ribs running with the slope of the roof.

Trim shall be 24 ga. pre-finished to match roofing.

Fascia trim minimum size shall be 3½"x 3½" square, 24 gauge.

Cee channels, (open or closed), "S" or "Zee" purlins, "I" beams or angle iron shall not be allowed.

CLASSIC
RECREATION
SYSTEMS, INC.

NOT FOR CONSTRUCTION

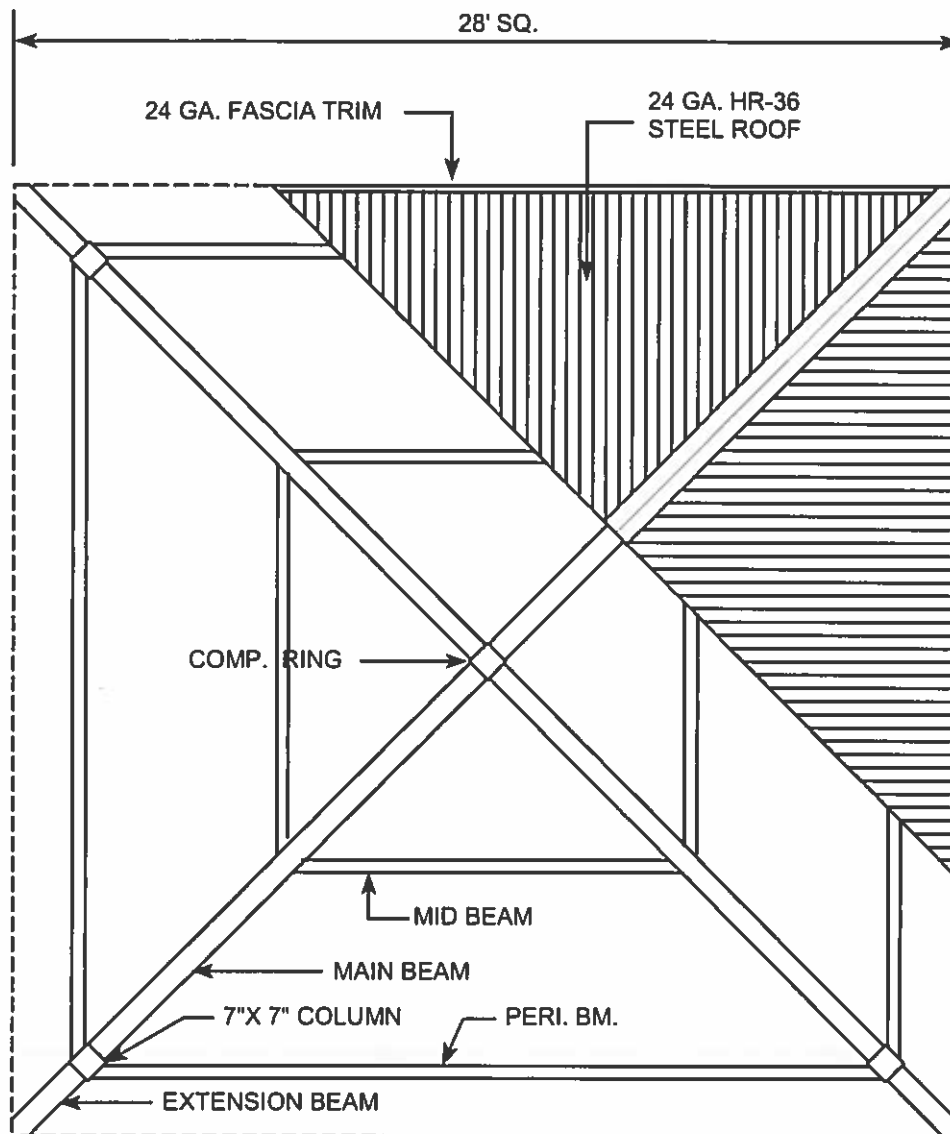

PLAN VIEW 28' X 28' MESA MODEL
NTS

NOT FOR CONSTRUCTION

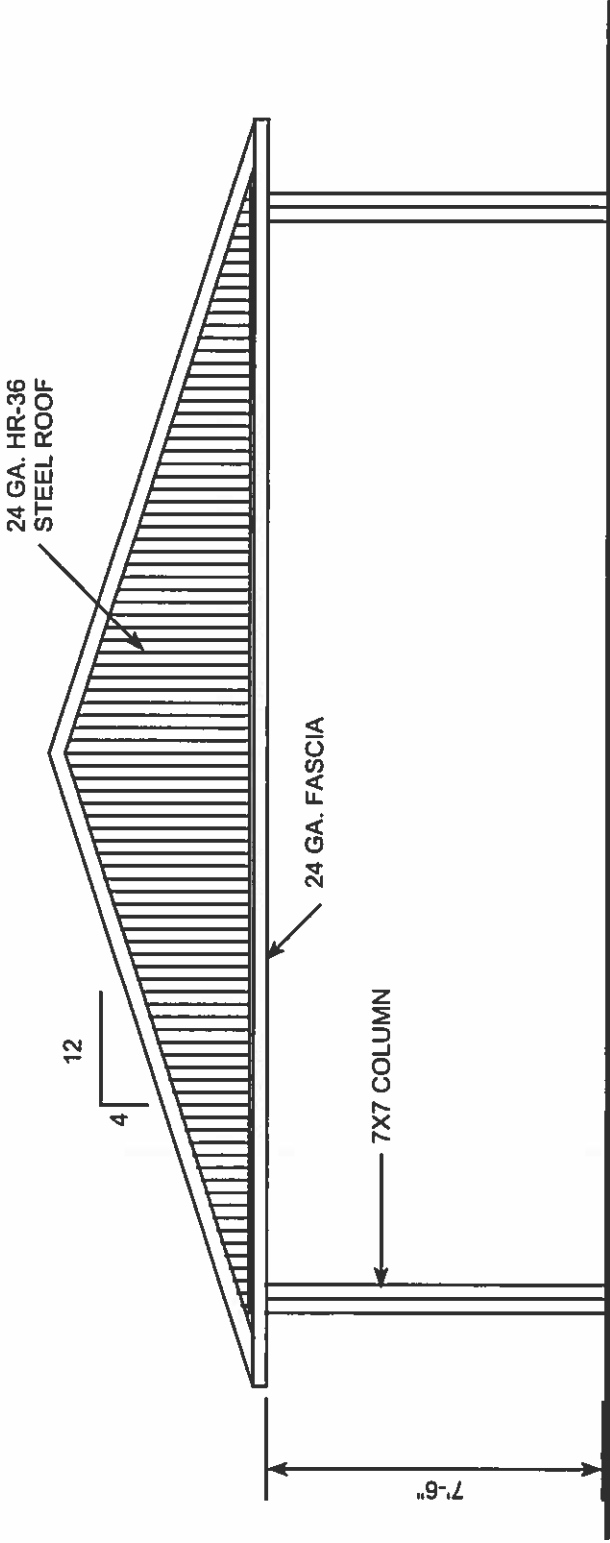

ELEVATION 28'X28' MESA MODEL

NTS

CLASSIC
RECREATION
SYSTEMS, INC.

MEASUREMENTS
TYP ALL SIDES

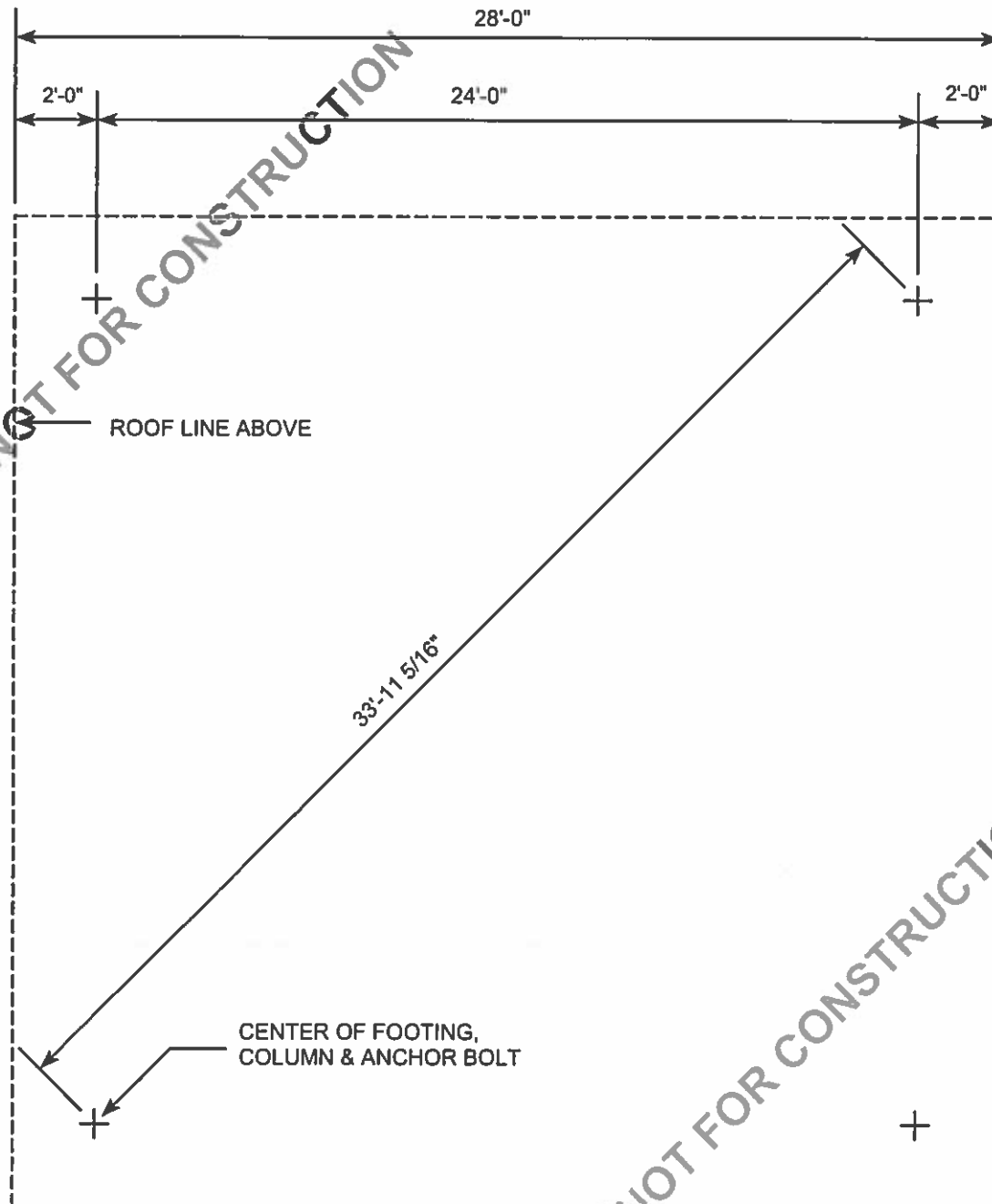

LAYOUT PLAN 28'X28' MESA MODEL

NTS

CLASSIC
RECREATION
SYSTEMS, INC.

NOTE: FOR ILLUSTRATION ONLY!!
FOOTING SIZE MAY CHANGE W/
STRUCTURAL ENGINEERING!

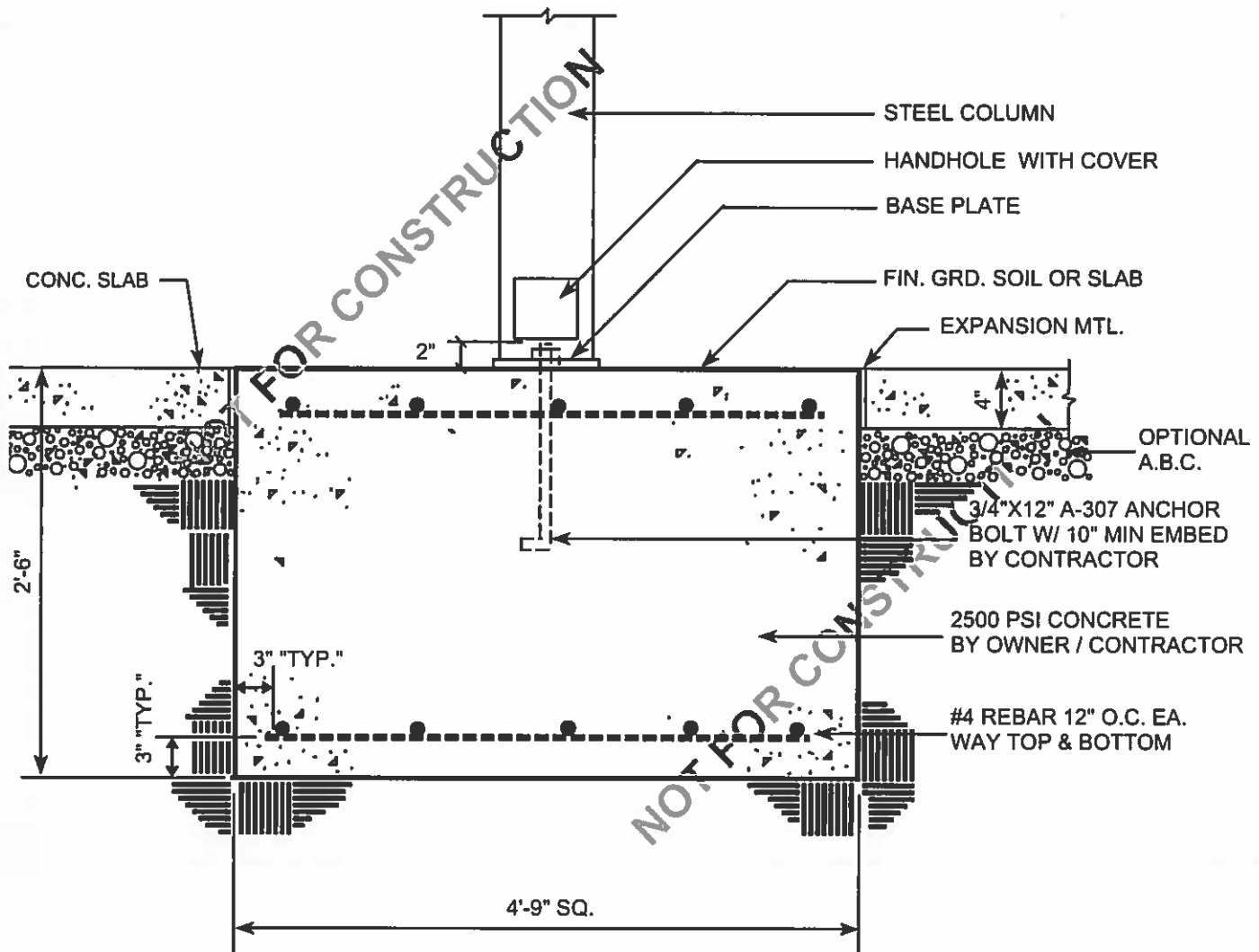

SPREAD FOOTING DETAIL
28'X28' MESA MODEL

NTS

UNDISTURBED OR 95%
COMPACTED SUBGRADE

SECTION 2
DAVIS-BACON WAGE RATES AND PAYROLL FORMS

General Decision Number: NH150014 01/23/2015 NH14

Superseded General Decision Number: NH20140014

State: New Hampshire

Construction Type: Building

County: Strafford County in New Hampshire.

BUILDING CONSTRUCTION PROJECTS (does not include single family homes or apartments up to and including 4 stories).

Note: Executive Order (EO) 13658 establishes an hourly minimum wage of \$10.10 for 2015 that applies to all contracts subject to the Davis-Bacon Act for which the solicitation is issued on or after January 1, 2015. If this contract is covered by the EO, the contractor must pay all workers in any classification listed on this wage determination at least \$10.10 (or the applicable wage rate listed on this wage determination, if it is higher) for all hours spent performing on the contract. The EO minimum wage rate will be adjusted annually. Additional information on contractor requirements and worker protections under the EO is available at www.dol.gov/whd/govcontracts.

Modification Number	Publication Date
0	01/02/2015
1	01/23/2015

ASBE0006-004 06/01/2014

	Rates	Fringes
ASBESTOS WORKER/HEAT & FROST INSULATOR.....	\$ 24.54	16.60

CARP0118-006 10/01/2014

	Rates	Fringes
CARPENTER (Acoustical Ceiling Installation, Drywall Hanging, Form Work and Floor Layer Including Carpet, Hardwood and Resilient).....	\$ 25.91	18.37

ELEC0490-004 06/01/2014

	Rates	Fringes
ELECTRICIAN Electrician.....	\$ 27.75	17.45
Low Voltage Wiring Installer.....	\$ 20.06	14.60

* ELEV0004-002 01/01/2015

	Rates	Fringes
ELEVATOR MECHANIC.....	\$ 53.30	28.385

a. PAID HOLIDAYS: New Year's Day, Memorial Day, Independence Day, Labor Day, Veterans' Day, Thanksgiving Day, Christmas Day and the Friday after Thanksgiving.

b. VACATION: Employer contributes 8% of basic hourly rate for 5 years or more of service; 6% of basic hourly rate for 6 months to 5 years of service as vacation pay credit.

IRON0007-007 03/16/2014

	Rates	Fringes
IRONWORKER (Reinforcing and Structural).....	\$ 22.65	20.17

LABO0976-002 06/01/2013

	Rates	Fringes
LABORER: Concrete Worker (removing forms, demolition and removal of concrete, pouring and leveling of concrete).....	\$ 19.71	16.42

LABO0976-003 06/01/2013

	Rates	Fringes
LABORER: Common or General (including Carpenter Tender).....	\$ 19.71	16.42

SHEE0017-013 01/01/2013

	Rates	Fringes
SHEET METAL WORKER (HVAC Duct Work Only).....	\$ 28.35	23.52

SUNH2011-010 02/22/2011

	Rates	Fringes
BRICKLAYER.....	\$ 29.00	2.81
CARPENTER (Drywall Finishing/Taping Only).....	\$ 27.02	11.69

CARPENTER, Excludes Acoustical Ceiling Installation, Drywall

Finishing/Taping, Drywall Hanging, and Formwork.....	\$ 25.61	10.23
CEMENT MASON/CONCRETE FINISHER...	\$ 20.91	0.00
GLAZIER.....	\$ 20.23	4.71
LABORER: Mason Tender - Brick...	\$ 17.00	2.06
OPERATOR: Backhoe.....	\$ 19.30	6.52
OPERATOR: Excavator.....	\$ 21.27	7.63
OPERATOR: Loader.....	\$ 22.03	0.95
PAINTER: Brush and Roller.....	\$ 16.15	0.00
PLUMBER/PIPEFITTER, Includes HVAC Pipe Work.....	\$ 25.02	4.48
ROOFER.....	\$ 17.55	3.25
SPRINKLER FITTER (Fire Sprinklers).....	\$ 24.91	5.74
TRUCK DRIVER.....	\$ 20.47	6.70

WELDERS - Receive rate prescribed for craft performing
operation to which welding is incidental.

=====

Unlisted classifications needed for work not included within
the scope of the classifications listed may be added after
award only as provided in the labor standards contract clauses
(29CFR 5.5 (a) (1) (ii)).

The body of each wage determination lists the classification
and wage rates that have been found to be prevailing for the
cited type(s) of construction in the area covered by the wage
determination. The classifications are listed in alphabetical
order of "identifiers" that indicate whether the particular
rate is a union rate (current union negotiated rate for local),
a survey rate (weighted average rate) or a union average rate
(weighted union average rate).

Union Rate Identifiers

A four letter classification abbreviation identifier enclosed
in dotted lines beginning with characters other than "SU" or
"UAVG" denotes that the union classification and rate were

prevailing for that classification in the survey. Example: PLUM0198-005 07/01/2014. PLUM is an abbreviation identifier of the union which prevailed in the survey for this classification, which in this example would be Plumbers. 0198 indicates the local union number or district council number where applicable, i.e., Plumbers Local 0198. The next number, 005 in the example, is an internal number used in processing the wage determination. 07/01/2014 is the effective date of the most current negotiated rate, which in this example is July 1, 2014.

Union prevailing wage rates are updated to reflect all rate changes in the collective bargaining agreement (CBA) governing this classification and rate.

Survey Rate Identifiers

Classifications listed under the "SU" identifier indicate that no one rate prevailed for this classification in the survey and the published rate is derived by computing a weighted average rate based on all the rates reported in the survey for that classification. As this weighted average rate includes all rates reported in the survey, it may include both union and non-union rates. Example: SULA2012-007 5/13/2014. SU indicates the rates are survey rates based on a weighted average calculation of rates and are not majority rates. LA indicates the State of Louisiana. 2012 is the year of survey on which these classifications and rates are based. The next number, 007 in the example, is an internal number used in producing the wage determination. 5/13/2014 indicates the survey completion date for the classifications and rates under that identifier.

Survey wage rates are not updated and remain in effect until a new survey is conducted.

Union Average Rate Identifiers

Classification(s) listed under the UAVG identifier indicate that no single majority rate prevailed for those classifications; however, 100% of the data reported for the classifications was union data. EXAMPLE: UAVG-OH-0010 08/29/2014. UAVG indicates that the rate is a weighted union average rate. OH indicates the state. The next number, 0010 in the example, is an internal number used in producing the wage determination. 08/29/2014 indicates the survey completion date for the classifications and rates under that identifier.

A UAVG rate will be updated once a year, usually in January of each year, to reflect a weighted average of the current negotiated/CBA rate of the union locals from which the rate is based.

1.) Has there been an initial decision in the matter? This can be:

- * an existing published wage determination
- * a survey underlying a wage determination
- * a Wage and Hour Division letter setting forth a position on a wage determination matter
- * a conformance (additional classification and rate) ruling

On survey related matters, initial contact, including requests for summaries of surveys, should be with the Wage and Hour Regional Office for the area in which the survey was conducted because those Regional Offices have responsibility for the Davis-Bacon survey program. If the response from this initial contact is not satisfactory, then the process described in 2.) and 3.) should be followed.

With regard to any other matter not yet ripe for the formal process described here, initial contact should be with the Branch of Construction Wage Determinations. Write to:

Branch of Construction Wage Determinations
Wage and Hour Division
U.S. Department of Labor
200 Constitution Avenue, N.W.
Washington, DC 20210

2.) If the answer to the question in 1.) is yes, then an interested party (those affected by the action) can request review and reconsideration from the Wage and Hour Administrator (See 29 CFR Part 1.8 and 29 CFR Part 7). Write to:

Wage and Hour Administrator
U.S. Department of Labor
200 Constitution Avenue, N.W.
Washington, DC 20210

The request should be accompanied by a full statement of the interested party's position and by any information (wage payment data, project description, area practice material, etc.) that the requestor considers relevant to the issue.

3.) If the decision of the Administrator is not favorable, an interested party may appeal directly to the Administrative Review Board (formerly the Wage Appeals Board). Write to:

Administrative Review Board
U.S. Department of Labor
200 Constitution Avenue, N.W.
Washington, DC 20210

4.) All decisions by the Administrative Review Board are final.

=====

END OF GENERAL DECISION◆



Persons are not required to respond to the collection of information unless it displays a currently valid OMB control number.

OMB No.: 1235-0008
Expires: 01/31/2015

[illegible]

Overview

Date _____

I, _____ (Name of Signatory Party) _____ (Title)
do hereby state:

(1) That I pay or supervise the payment of the persons employed by

_____ (Contractor or Subcontractor) _____ on the
_____ (Building or Work) _____, that during the payroll period commencing on the

_____ day of _____, and ending the _____ day of _____,
all persons employed on said project have been paid the full weekly wages earned, that no rebates have
been or will be made either directly or indirectly to or on behalf of said

_____ (Contractor or Subcontractor) _____ from the full

weekly wages earned by any person and that no deductions have been made either directly or indirectly
from the full wages earned by any person other than permissible deductions as defined in Regulations, Part
3 (29 C.F.R. Subtitle A) issued by the Secretary of Labor under the Copeland Act, as amended (48 Stat. 948,
63 Stat. 108, 72 Stat. 987, 76 Stat. 357, 40 U.S.C. § 3145), and described below

(2) That any payrolls otherwise under this contract required to be submitted for the above period are
correct and complete; that the wage rates for laborers or mechanics contained therein are not less than the
applicable wage rates contained in any wage determination incorporated into the contract, that the classifications
set forth therein for each laborer or mechanic conform with the work he performed.

(3) That any apprentices employed in the above period are duly registered in a bona fide apprenticeship
program registered with a State apprenticeship agency recognized by the Bureau of Apprenticeship and
Training, United States Department of Labor, or if no such recognized agency exists in a State, are registered
with the Bureau of Apprenticeship and Training, United States Department of Labor.

(4) That:

(a) WHERE FRINGE BENEFITS ARE PAID TO APPROVED PLANS, FUNDS, OR PROGRAMS

☐ - In addition to the basic hourly wage rates paid to each laborer or mechanic listed in
the above referenced payroll, payments of fringe benefits as listed in the contract
have been or will be made to appropriate programs for the benefit of such employees,
except as noted in section 4(c) below.

(b) WHERE FRINGE BENEFITS ARE PAID IN CASH

☐ - Each laborer or mechanic listed in the above referenced payroll has been paid,
as indicated on the payroll, an amount not less than the sum of the applicable
basic hourly wage rate plus the amount of the required fringe benefits as listed
in the contract, except as noted in section 4(c) below.

(c) EXCEPTIONS

EXCEPTION (CRAFT)	EXPLANATION

REMARKS

NAME AND TITLE

SIGNATURE

THE WILLFUL FALSIFICATION OF ANY OF THE ABOVE STATEMENTS MAY SUBJECT THE CONTRACTOR OR
SUBCONTRACTOR TO CIVIL OR CRIMINAL PROSECUTION. SEE SECTION 1001 OF TITLE 18 AND SECTION 231 OF TITLE
31 OF THE UNITED STATES CODE.