

Planning Dept.

Signature

Date

[Office use only. Payment of fee. Amount \$ _____ Check # _____ Date paid _____]

Authorization to enter subject property

I hereby authorize members of the Rochester Planning Board, Zoning Board of Adjustment, Conservation Commission, Planning Department, and other pertinent City departments, boards and agencies to enter my property for the purpose of evaluating this application including performing any appropriate inspections during the application phase, review phase, post-approval phase, construction phase, and occupancy phase. This authorization applies specifically to those particular individuals legitimately involved in evaluating, reviewing, or inspecting this specific application/project. It is understood that these individuals must use all reasonable care, courtesy, and diligence when entering the property.

Signature of property owner: _____

Wol Chan

Date: 3-8-16

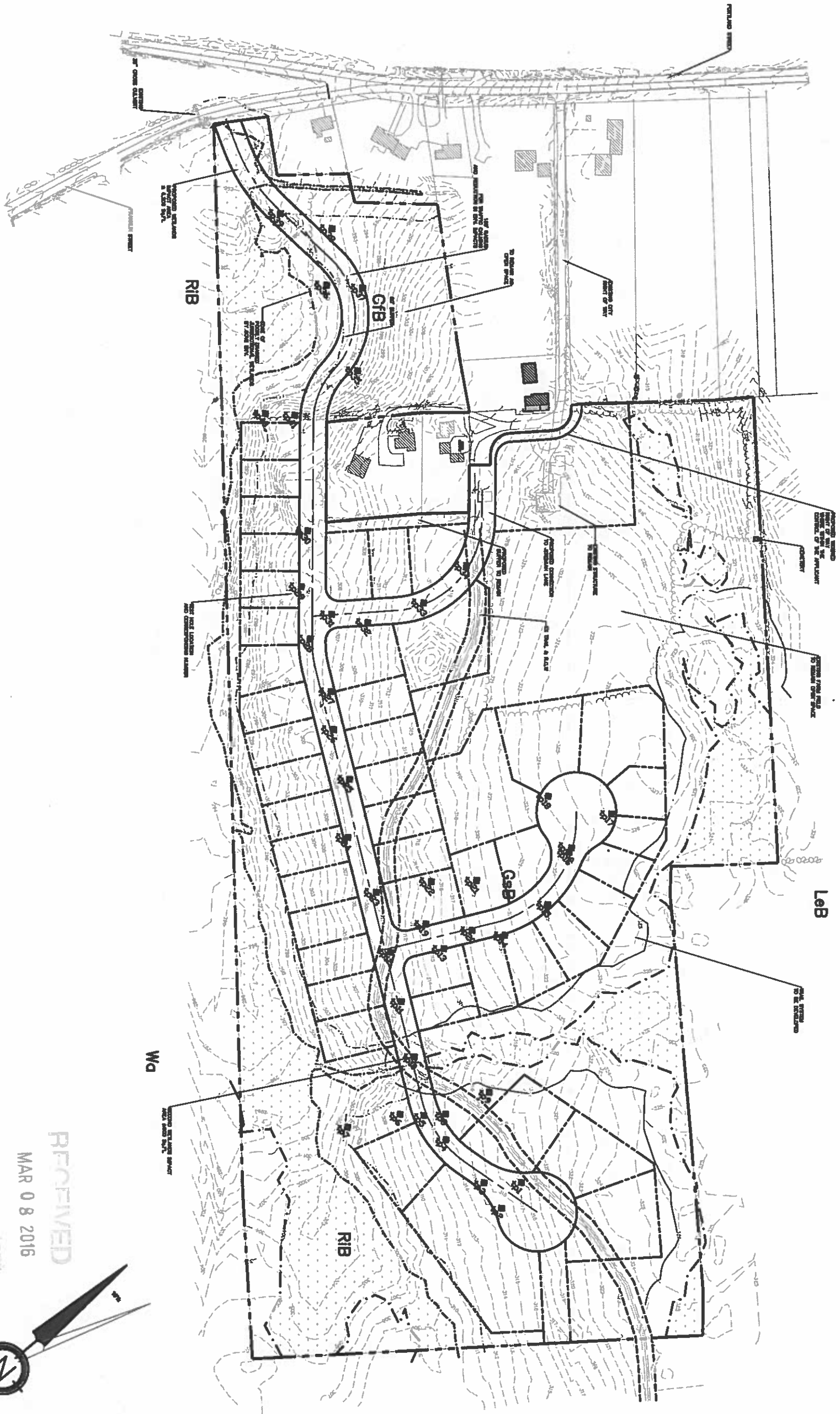

RECEIVED
MAR 08 2016
Planning Dept.

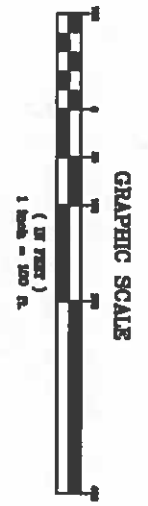

BERRY SURVEYING & ENGINEERING
335 SECOND CROWN POINT ROAD
BARRINGTON, NH 03825 {332-2863}
SCALE : 1 IN. EQUALS 100 FT.
DATE : MARCH 8, 2016
FILE NO. : DB 2015 - 114

FOR
REAL ESTATE ADVISORS INC.
24 JEREMIAH LANE
ROCHESTER, N.H.
TAX MAP 223, LOT 21

REVISION	DATE	DESCRIPTION